

**CLASS A - 2
BEEF CATTLE**

1. Please enter name and address of person trucking animals to the fair **on the application form**, as the fair will reimburse truck drivers \$30.00 for up to four animals and \$40.00 for more than four animals.
2. Championship classes compete for Rosettes only.
3. The committee may refuse admission of any animal showing signs of disease, injury, or poor health
4. All exhibitors **must** clean up their animals' area at the end of the fair and have approved by Fair personnel otherwise premiums will not be paid out. Wheelbarrows/shovels recommended.

SECTION A: SHOWMANSHIP

1st - \$20.00 2nd - \$15.00 3rd - \$12.00 4th - \$10.00 5th - \$8.00

LOT

1. Novice First Year Showman
2. Junior – 7 to 12 years of age by September 1, 2009.
3. Senior - 13 through 19 years of age as of September 1, 2009.
4. Adults - Age 20 and older as of September 1, 2009.
5. Over the Hill – **Competes for Rosettes only.**
6. Costume Class – Ribbons Only

SECTION B: BREED – JUNIOR HEIFERS

1st - \$25.00 2nd - \$20.00 3rd - \$15.00 4th - \$12.00 5th - \$10.00

LOT

7. Junior Calf, (3/1/09 - 5/30/09)
8. Intermediate Calf (12/1/08- 2/28/09)
9. Senior Calf, (9/1/08- 11/30/08)
10. Summer Yearling, (6/1/08 -8/31/08)
11. Spring Yearling (3/1/08- 5/31/08)
12. Winter Yearling, (12/1/07- 2/28/08)
13. Fall Yearling (9/1/07- 11/30/07)

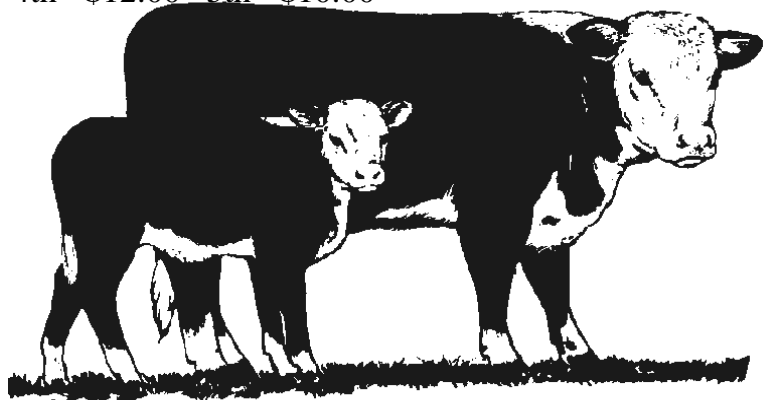

SECTION C: BREED – SENIOR COWS

1st - \$30.00 2nd - \$20.00 3rd - \$15.00 4th - \$12.00 5th - \$10.00

LOT

LOT

- | | |
|---------------------|---------------------|
| 14. 2 Year Old Cows | 16. 4 Year Old Cows |
| 15. 3 Year Old Cows | 17. Aged Cows |

SECTION D: BREED – STEERS

1st - \$30.00 2nd - \$20.00 3rd - \$15.00 4th - \$12.00 5th - \$10.00

LOT

LOT

LOT

- | | | |
|-----------|------------|-----------|
| 18. Light | 19. Medium | 20. Heavy |
|-----------|------------|-----------|

SECTION E: GROUPS (Lots 24-25 Entry form to be completed at fair)

1st - \$30.00 2nd - \$20.00 3rd - \$15.00 4th - \$12.00 5th - \$10.00

LOT

21. Beef Herd – Four animals any age or sex, owned by one exhibitor or family.
22. Cow/Calf – calf born in 2009.
23. Produce of Dam– 2 animals any age, produce of one cow.
24. Get of Sire – Three animals, all of same sire, need not be owned by one exhibitor.
25. Club Herds – 4 animals, any breed, owned by at least 3 exhibitors in a club (4-H, FFA, etc.)