

**CLASS A - 1
DAIRY CATTLE**

1. All cows in milk must show in Section C.
2. Please enter name and address of person trucking animals to the fair **on the application form**, as the fair will reimburse truck drivers \$30.00 for up to four animals and \$40.00 for more than four animals.
3. Championship classes compete for Rosettes only.
4. The committee may refuse admission of any animal showing signs of disease, injury, or poor health
5. All exhibitors **must** clean up their animals' area at the end of the fair and have approved by Fair personnel otherwise premiums will not be paid out. Wheelbarrows/shovels recommended.

SECTION A: SHOWMANSHIP

1st - \$20.00 2nd - \$15.00 3rd - \$12.00 4th - \$10.00 5th - \$8.00

LOT

1. Novice - First Year Showman
2. Junior - 7 to 12 years of age by September 1, 2009.
3. Senior - 13 through 19 years of age as of September 1, 2009
4. Adults - Age 20 and older as of September 1, 2009.
5. Over the Hill - Parents of youth showman. **Competes for Rosettes only.**
6. Costume Class - Ribbons Only

SECTION B: BREED - CALVES AND YEARLINGS

1st - \$25.00 2nd - \$20.00 3rd - \$15.00 4th - \$12.00 5th - \$10.00

LOT

7. Spring Calf (born 3/1/09 - 4/30/09)
8. Winter Calf (born 12/01/08 - 2/28/09)
9. Fall Calf (born 9/1/08 - 11/30/08)
10. Summer Yearling (6/1/08 - 8/31/08)
11. Spring Yearling (3/1/08 - 5/31/08)
12. Winter Yearling (12/1/07 - 2/28/08)
13. Fall Yearling (born 9/1/07 - 11/30/07)



SECTION C: BREED - MATURE COWS

1st - \$30.00 2nd - \$20.00 3rd - \$15.00 4th - \$12.00 5th - \$10.00

LOT

14. Two Year Old Cow (born 9/1/06 - 8/31/07)
15. Three Year Old Cow (born 9/1/05 - 8/31/06)
16. Four Year Old Cow (born 9/1/04 - 8/31/05)
17. Aged Cows (born before 9/1/04)
18. Dry Cows

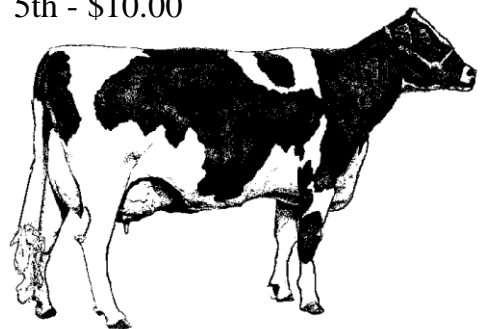

SECTION D: GROUPS (Lots 23-24 entered at fair)

1st - \$30.00 2nd - \$20.00 3rd - \$15.00 4th - \$12.00 5th - \$10.00

LOT

19. Dairy Herd - Four Cows, each having calved at least once.
20. Best Three Females - Any age, all bred and owned by exhibitor.
21. Dam and Daughter - Pair, no age requirement.
22. Best Udder - 2 females in milk, owned by one exhibitor.
23. Get of Sire - Four animals, all of same sire, need not be owned by one exhibitor.
24. Club Herds - 4 animals, any breed, owned by at least 3 exhibitors in a club (4-H, FFA, etc.)