

**CLASS A - 4
GOATS**

1. Please specify breed on entry form, number of pens needed on form.
2. The committee may refuse admission of any animal showing signs of disease, injury, or poor health
3. All exhibitors **must** clean up their animals' area at the end of the fair and have approved by Fair personnel otherwise premiums will not be paid out. Wheelbarrows/shovels recommended.
4. Please enter name and address of person trucking animals to the fair **on the application form**, as the fair will reimburse truck drivers \$20.00 for up to four animals and \$30.00 for more than four animals

SECTION A: SHOWMANSHIP

1st - \$10.00 2nd - \$9.00 3rd - \$8.00 4th - \$7.00 5th - \$6.00

LOT

1. Novice First Year Showman
2. Junior - 7 to 12 years of age by September 1, 2009.
3. Senior - 13 through 19 years of age as of September 1, 2009.
4. Adults - Age 20 and older as of September 1, 2009.
5. Over the Hill – Parents of youth showman. Competes for Rosette only.
6. Costume Class – Ribbons Only

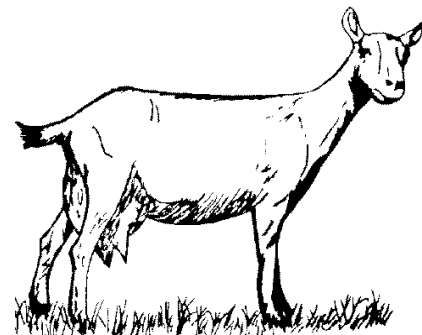

SECTION B – GOAT BREED CLASSES

1st - \$5.00 2nd - \$4.00 3rd - \$3.00 4th - \$2.00 5th - \$1.00

LOT

7. Doe Kids (1-5 months)
8. Doe Kids (6 -12 months)
9. Dry Does
10. Milking Does (1-3 years)

LOT

11. Milking Does (4-5 years)
12. Milking Does (6 years & older)
13. Dam and Daughter
14. Pet Does (never bred)

LOT

15. Pet Wethers
16. Harness Goat
(shown in harness with cart)
17. Fiber Goat

SECTION C – GROUPS (Lots 20-21 Entry form to be completed at fair)

1st - \$10.00 2nd - \$9.00 3rd - \$8.00 4th - \$7.00 5th - \$6.00

LOT

18. Herd (4 females owned by one exhibitor)
19. Produce of Dam (2 animals, any age, owned by one exhibitor)
20. Get of Sire (3 animals, all of same sire, need not be owned by one exhibitor)
21. Club Herd (4 animals any breed owned by at least 3 exhibitors)