



2024 Premium Exhibitor Guide

September 5-8, 2024

John J. Mitchell Fairgrounds, Rye Street Park,
South Windsor

Presented by the Friends of the Wapping Fair
A non-profit, volunteer organization dedicated to the continuation of
the longest-running fair in our state.

www.wappingfair.org

Table of Contents

Table of Contents	1
Introduction & Welcome	2
RULES AND REGULATIONS - GENERAL	3
Exhibit Drop-Off Schedule:	4
ANIMAL EXHIBITORS:	5
CT FAIR AND SHOW REGULATIONS 2024/ DEPT OF AGRICULTURE	5
Class 1: Dairy Cows	5
Class 2: Beef Cattle	6
Class 3: Goats	8
Class 4: Sheep	9
Class 5: Rabbits & Small Animals	10
Class 6: Poultry	12
AGRICULTURE & ARTISTRY	15
RULES AND REGULATIONS	15
Class G -1: Section A - Clubs and Organizations Display	15
Class 1 – J: Junior Fruits & Vegetables	16
Class 2 – J: Junior Canning	17
Class 3 – J: Junior Baking	18
Class 4 – J: Junior Collections & Hobbies	20
Class 5 – J: Junior Sewing	20
Class 6 – J: Junior Artwork	22
Class 7 – J: Junior Photography	23
Class 8 – J: Junior Floriculture	24
Class 1 – A: Adult Fruits & Vegetables	25
Class 2 – A: Adult Canning	26
Class 3 – A: Adult Baking	27
Class 4 – A: Adult Collections & Hobbies	28
Class 5 – A: Adult Needlework & Sewing	29
Class 6 – A: Adult Artwork	30
Class 7 – A: Adult Photography	31
Class 8 – A: Adult Floriculture	32
WAPPING FAIR 2024 – Association of Connecticut Fairs Baking Contests	34
Junior Association of Connecticut Fairs Baking Contest – Hermits	35
Adult Association of Connecticut Fairs Contest – Zebra Cake with Cream Cheese Frosting	36
Association of Connecticut Fairs Two-Crusted Apple Pie Contest 2024	38
WAPPING FAIR 2024 – KING ARTHUR FLOUR BAKING CONTEST	39
Junior King Arthur Flour Baking Contest 2024 Oatmeal Cookies	40
Adult King Arthur Flour Baking Contest 2024 Our Favorite Sour Cream Coffee Cake	42

Introduction & Welcome

Thank you for your interest in the Wapping Fair. Without your participation, we wouldn't be an agricultural fair. To make showing at Wapping a safer and more pleasurable experience, we would like to emphasize a few of the procedures in place at the fair.

First, please be sure to read the premium exhibitor guide carefully. **Check your registration form before sending it in to make sure you have listed the correct classes, sections, and lot numbers. Also, please note the deadlines for submitting your exhibits.** ENTRY FORMS FOR ANIMAL AND AGRICULTURE & ARTISTRY MAY BE FOUND AT THE END OF THIS GUIDE AND ON THE WWW.WAPPINGFAIR.ORG WEB SITE.

Second, please remember, non-animal entries, where possible, are preferred to be delivered before Saturday, but last-minute ENTRIES WILL BE ACCEPTED ONLY UNTIL 8:45 AM ON SATURDAY. After that time, the exhibit tent will be closed so that judging may start promptly.

The animal tents will be open from 4 p.m. to 5:30 p.m. and after 7:30 p.m. on Friday to help facilitate the check-in process. Get here before the fair opens on Friday at 6:00 p.m. to avoid the traffic! The Agricultural & Arts area will be accepting non-perishable entries starting on Thursday morning and continuing through Friday evening (see schedule on next page). Both the animal and exhibit tents will be open starting at 7:30 AM SATURDAY MORNING for final drop-offs. No entries will be accepted after 8:45 am Sat. **Agricultural and Arts Entries being submitted Saturday morning without prior registration (due August 31, 2024) will be limited to 3 per person.**

For those showing livestock, please check in before removing your animals from the truck. Health papers must be checked and animals examined **before** the animals are unloaded.

When picking up exhibits on Sunday, please have your claim checks with you. No exhibit will be released without the stub. We don't want anyone walking off with your wonderful entries.

Please note that you will forfeit your premium money if you remove your exhibits prior to 5 p.m. on Sunday or if you do not pick up your exhibit at all. Remember part of being an exhibitor is letting others appreciate your talents and they cannot do that if the exhibits are not on the fairgrounds.

Finally, we ask that you submit your entry form by the August 31st deadline, so that on Saturday Sept. 7th you can pick up your pre-printed tags and display your wonderful exhibits. Without prior registration, you may be limited to the number of items you can enter and the process takes much longer to prepare the paperwork and exhibit tags.

Thank you for your cooperation! The Friends of the Wapping Fair

Our email addresses:

admin@wappingfair.org or contact@wappingfair.org - for general fair questions

dawnho@aol.com - for agriculture and artistry exhibit questions

rferguson03@snet.net - for animal exhibit questions

Please visit us at: www.wappingfair.org Please visit other CT fairs at: www.ctfairs.org

RULES AND REGULATIONS - GENERAL

No Alcoholic Beverages will be allowed on the fairgrounds or any property being used by the fair.

No Pets will be allowed in parking lots or on the fairgrounds or any property being used by the fair.

The Wapping Fair is not responsible for fire, water damage or theft.

The Fair management shall have the right to refuse entry to any person or reject any entry which they believe not to be in the best interest of the Wapping Fair or if it deems advisable, for health standards.

Police and Fire protection will be provided. Wapping Fair will not be responsible for cars or personal property left with the cars.

The Wapping Fair and its officers will use all due precaution for the safety of goods on exhibition, but in no case will they be responsible for injury, loss or damage to any person, exhibit or personal property.

Anyone wishing to enter an exhibit should fill out an entry form and send it in by August 31. Please make all entries at one time. Pre-registration is recommended to avoid confusion. There is a limited amount of space. Space is reserved as applications are received. Class A-1 and Class A-2 are limited to 10 animals per exhibitor.

Agriculture and Arts exhibits are limited to 6 per person and entry forms must be received by August 31 to be considered appropriately registered for the 2024 Wapping Fair. Agricultural and Arts Entries being submitted Saturday morning without prior registration (due August 31, 2024) will be limited to 3 per person, and no individual may submit more than 6 total entries (regular registration or late entry registration combined.) Once tents have reached their maximum capacity the fair committee may cut off accepting entries.

All livestock must have been owned or managed by the exhibitor at least six months prior to the fair or, if less than six months of age, must be the offspring of livestock owned or managed by the exhibitor for six months prior to the fair. Current year 4-H projects are eligible and not restricted by the 6-month rule.

Be sure to read the exhibitor information carefully. Check your registration form before sending it in to make sure you have listed the correct classes, sections and lot numbers. Also, please note the deadlines for submitting your exhibits.

Exhibit Drop-Off Schedule:

Agricultural & Arts @ Wapping Fair on-site office	Livestock*
Thursday Sept 5: 10 AM – 7 PM Non-Perishable items only: no food, fruit, vegetables, or flowers	
Friday, Sept 6: 10 AM – 7 PM	Friday, Sept 6: 4 PM - 9 PM
Saturday, Sept 7: 7:30 AM – 8:45 AM	Saturday Sept 7: 7 AM -9 AM

Agricultural exhibitors must give personal attention to delivery and removal of their exhibits: Exhibitors must arrange their own exhibits for judging when they drop off on Saturday morning. If an exhibitor has dropped off their exhibit to the Wapping Fair office earlier in the week, however, the committee will arrange the entries for them. The committee will not arrange unregistered materials for exhibit.

*Livestock exhibitors please check in before removing your animals from the truck. Plan timing so that check-in and delivery can be fully completed **before** 9 am Saturday. Per State regulations, health papers must be checked and animals examined before the animals are unloaded. Livestock exhibitors are responsible for understanding the 2024 Connecticut Fair Requirements. <https://portal.ct.gov/-/media/doag/state-vet/2024/2024-updated-ct-fair-requirements.pdf>

No person will be allowed to interfere with the judges when discharging their duties. Only judges and fair staff will be allowed into the Agricultural/Artistry tent during judging.

No person will be allowed to act as judge in any department in which they are a competitor.

All exhibits, including animals, will be shown on both Saturday and Sunday. Exhibits must be arranged by 9:00 am Saturday and must remain intact until 5:00 pm Sunday. Any exhibit removed before 5:00 pm or not picked up will forfeit premium money. Remember part of being an exhibitor is letting others appreciate your talents and they can't do that if the exhibits aren't on the fairgrounds.

All exhibits, including foods, vegetables and flowers, not removed by 6:00pm Sunday will be considered as donated to Wapping Fair and may be disposed of in any manner deemed fit by the fair committee.

ANIMAL EXHIBITORS:

CT FAIR AND SHOW REGULATIONS 2024/ DEPT OF AGRICULTURE

Please read and comply with all CT Fair and Show Regulations 2024:

<https://portal.ct.gov/-/media/doag/state-vet/2024/2024-updated-ct-fair-requirements.pdf>

Class 1: Dairy Cows

1. The following breeds will be shown separately: Ayrshire, Brown Swiss, Guernsey, Holstein, Jersey, Milking Devon, and Milking Shorthorn. All other breeds will be competing together. When there is little or no competition in any listed breed, the fair may group them with other breeds.
2. All cows in milk must show in Section C.
3. Championship classes compete for Rosettes only.
4. The committee may refuse admission of any animal showing signs of disease, injury, or poor health.
5. All exhibitors **must** clean up their animals' area at the end of the fair and have been approved/cleared by Fair personnel otherwise premiums will not be paid out. Wheelbarrows/shovels recommended.
6. Exhibitors may enter no more than 10 animals.
7. Entries will stop being accepted once tent capacity has been reached.
8. Entries received after the deadline (August 31st) will be accepted at the discretion of the fair.

SECTION A: SHOWMANSHIP

1st - \$20.00 2nd - \$15.00 3rd - \$12.00 4th - \$10 5th - \$8.00

Lot

1. Novice - 1st year showman.
2. Junior – 7 to 12 years of age by **September 1, 2024**.
3. Senior - 13 through 19 years of age as of **September 1, 2024**
4. Adults - Age 20 and older as of **September 1, 2024**
5. Costume Class – Ribbons Only

SECTION B: BREED – CALVES AND YEARLINGS

1st - \$25.00 2nd - \$20.00 3rd - \$15.00 4th - \$10.00 5th - 8.00

Lot

7. **Spring Calf (born 3/1/24 – 4/30/24)**
8. **Winter Calf (born 12/01/23 – 2/28/24)**



9. Fall Calf (born 9/1/23 – 11/30/23)
10. Summer Yearling (6/1/23 – 8/31/23)
11. Spring Yearling (3/1/23 – 5/31/23)
12. Winter Yearling (12/1/22 – 2/28/23)
13. Fall Yearling (born 9/1/22 – 11/30/22)

SECTION C: BREED - MATURE COWS

1st - \$25.00 2nd - \$20.00 3rd - \$15.00 4th - \$10.00 5th - \$8.00

Lot

14. Two Year Old Cow (born 9/1/21 – 8/31/22)
15. Three Year Old Cow (born 9/1/20 – 8/31/21)
16. Four Year Old Cow (born 9/1/19 – 8/31/20)
17. Aged Cows (born before 9/1/19)
18. Dry Cows 3rd - \$15.00 3rd - \$15.00

SECTION D: GROUPS (Lots 23 – 24 entered at fair)

1st - \$25.00 2nd - \$20.00 3rd - \$15.00 4th - \$10.00 5th - \$8.00

Lot

19. Dairy Herd: Four Cows, each having calved at least once
20. Best Three Females: Any age, all breed and owned by exhibitor
21. Dam and Daughter: Pair, no age requirement
22. Best Udder: Two females in milk, owned by one exhibitor
23. Get of Sire: Four animals, all of same sire, need not be owned by one exhibitor
24. Club Herds: Four animals, any breed, owned by at least three exhibitors in a recognized club (4-H, FFA, etc.)

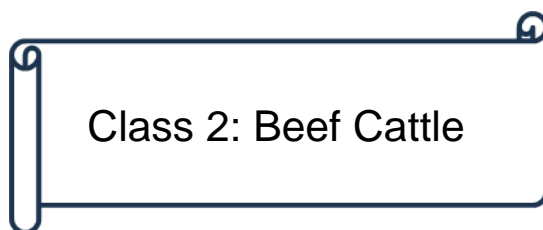

1. Angus and Hereford breeds will be shown separately. All other breeds will be competing together. When there is little or no competition in any listed breed, the fair may group them with other breeds.
2. Championship classes compete for Rosettes only.
3. The committee may refuse admission of any animal showing signs of disease, injury, or poor health.
4. All exhibitors **must** clean up their animals' area at the end of the fair and have been approved/cleared by Fair personnel otherwise premiums will not be paid out. Wheelbarrows/shovels recommended.
5. Exhibitors may enter no more than 10 animals.
6. Entries will stop being accepted once tent capacity has been reached.
7. Entries received after the deadline (Aug. 31st) will be accepted at the discretion of the fair.

SECTION A: SHOWMANSHIP

1st - \$20.00 2nd - \$20.00 3rd - \$15.00 4th - \$10.00 5th - \$8.00

LOT

1. Novice - First Year Showman
2. Junior – 7 to 12 years of age by September 1, 2024
3. Senior - 13 through 19 years of age as of September 1, 2024
4. Adults - Age 20 and older as of September 1, 2024
5. Costume Class – Ribbons Only

SECTION B: BREED – JUNIOR HEIFERS

1st - \$25.00 2nd - \$20.00 3rd - \$15.00 4th - \$10.00 5th - \$8.00

LOT

7. Junior Calf (born 3/1/24 – 4/30/24)
8. Intermediate Calf (born 12/01/23 – 2/28/24)
9. Senior Calf (born 9/1/23 – 11/30/23)
10. Summer Yearling (6/1/23 – 8/31/23)
11. Spring Yearling (3/1/23 – 5/31/23)
12. Winter Yearling (12/1/22 – 2/28/23)
13. Fall Yearling (born 9/1/22 – 11/30/22)

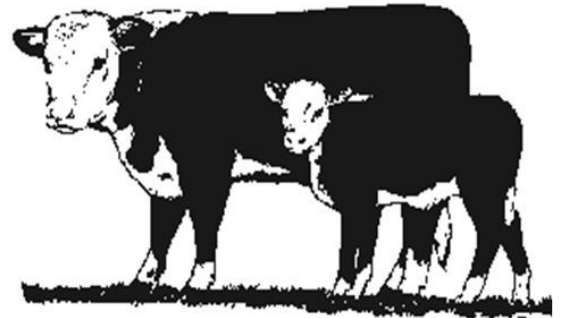

SECTION C: BREED - SENIOR COWS

1st - \$25.00 2nd - \$20.00 3rd - \$15.00 4th - \$10.00 5th - \$8.00

LOT

14. Two Year Old Cow (born 9/1/21 – 8/31/22)
15. Three Year Old Cow (born 9/1/20 – 8/31/21)
16. Four Year Old Cow (born 9/1/19 – 8/31/20)
17. Aged Cows (born before 9/1/19)

SECTION D: BREED - STEERS (Lots 23 – 24 entered at fair)

1st - \$25.00 2nd - \$20.00 3rd - \$15.00 4th - \$10.00 5th - \$8.00

LOT

18. Light
19. Medium
20. Heavy

SECTION E: GROUPS (Lots 24 – 25 Entry form to be completed at fair)

1st - \$25.00 2nd - \$20.00 3rd - \$15.00 4th - \$10.00 5th - \$8.00

LOT

21. Beef Herd: Four animals any age or sex, owned by one exhibitor or family
22. Cow/Calf: Calf born in 2024
23. Produce of Dam: Two animals any age, produce of one cow.
24. Get of Sire: Three animals, all of same sire, need not be owned by one exhibitor
25. Club Herds: Four animals, any breed, owned by at least three exhibitors in a recognized club (4-H, FFA, etc)

Class 3: Goats

1. The following breeds will be shown separately in the following order (Alpine, LaMancha, Nigerian Dwarf, Nubian, Oberhasli, Sannen, Toggenburg, Recorded Grade). When there is little or no competition in any listed breed, the fair may group them with other breeds.
2. Age of animals to be taken as of date of show
3. The committee may refuse admission of any animal showing signs of disease, injury, or poor health.
4. All exhibitors **must** clean up their animals' area at the end of the fair and have been approved/cleared by Fair personnel otherwise premiums will not be paid out. Wheelbarrows/shovels are recommended.
5. Entries received after the deadline (August 31st) will be accepted at the discretion of the fair.

SECTION A SHOWMANSHIP

1st - \$10.00 2nd - \$9.00 3rd - \$8.00 4th - \$7.00 5th - \$6.00

LOT

1. Novice - First Year Showman
 2. Junior – 7 to 12 years of age by Sept. 1, 2024
 3. Senior - 13 through 19 years of age as of Sept. 1, 2024
- LOT
4. Adults - Age 20 and older as of Sept. 1, 2024.
 5. Costume Class – Ribbons Only

SECTION B: DAIRY GOATS MILKING CLASSES

1st - \$8.00 2nd - \$6.00 3rd - \$5.00 4th - \$3.00 5th - \$2.00

LOT

7. Milking Does (1 – 2 years)
8. Milking Does (3 - 4 years)
9. Milking Does (5+ years)

SECTION C – DAIRY GOAT DRY DOE CLASSES

1st - \$8.00 2nd - \$6.00 3rd - \$5.00 4th - \$3.00 5th - \$2.00

LOT

10. Doe Kids (1-5 months)
11. Doe Kids (6 -12 months)
12. Dry Does (13 – 24 months)

SECTION D – FIBER GOATS

1st - \$8.00 2nd - \$6.00 3rd - \$5.00 4th - \$3.00 5th - \$2.00

LOT

13. Does (1- 12 months)

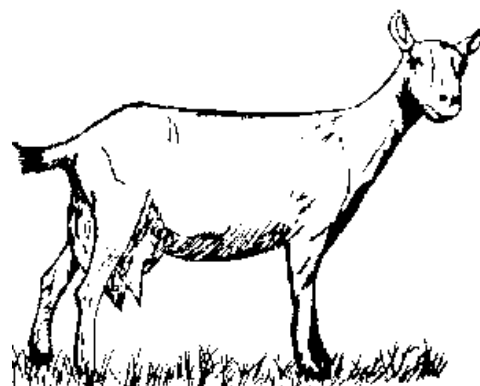

14. Does (13 – 24 months)
15. Does (2 years and over)
16. Wethers (fiber producing)

SECTION E – PET AND MEAT GOATS

1st - \$8.00 2nd - \$6.00 3rd - \$5.00 4th - \$3.00 5th - \$2.00

LOT

17. Meat Goats – Any Age
18. Pet does (over 2 years never been bred or now dry)
19. Pet Wethers (if shown in fiber cannot be shown here too)
20. Harness goats – shown in harness and cart – cannot be shown in any other breed class as pet

SECTION F – GROUP CLASSES (Lots 21 to 24 must be pre-registered and owned by 1 farm or family)

1st - \$12.00 2nd - \$8.00 3rd - \$6.00 4th - \$5.00 5th - \$3.00

LOT

21. Herd (4 females owned by 1 farm or family)
22. Dam and Daughter
23. Produce of Dam (2 animals, any age, up for this class at the fair. One exhibitor will receive produced of one doe) premium to be divided with other
24. Get of Sire (3 animals, all of same sire)
25. Club Herd (4 animals of any breed owned by at least 3 exhibitors in a recognized club). Clubs can sign up for this class at the fair. Premiums will be paid to one club member. Designated club member must be named for show steward.

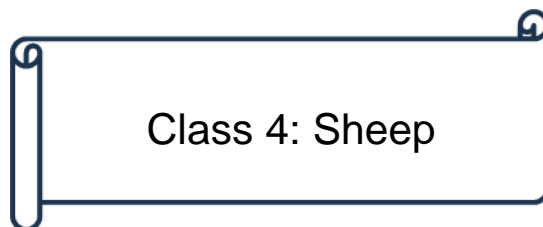

1. The following breeds will be shown separately; Romney, Dorset, Icelandic, and SouthDown. All other Wool Breeds and All Meat Breeds. All other breeds will be competing together. When there is little or no competition on any listed breed, the fair may group them with other breeds.
2. The committee may refuse admission of any animal showing signs of disease, injury, or poor health.
3. All exhibitors must clean up their animals' area at the end of the fair and have approved by Fair personnel otherwise premiums will not be paid out. Wheelbarrows/shovels recommended.
4. Entries received after the deadline (Aug. 31st) will be accepted at the discretion of the fair.



SECTION A: SHOWMANSHIP

1st - \$10.00 2nd - \$9.00 3rd - \$8.00 4th - \$7.00 5th - \$6.00

LOT

1. Novice First Year Showman
2. Junior - 7 to 12 years of age by September 1, 2024
3. Senior - 13 through 19 years of age as of September 1, 2024
4. Adults - Age 20 and older as of September 1, 2024
5. Costume Class – Ribbons Only

SECTION B: SHEEP BREED CLASSES

1st - \$8.00 2nd - \$6.00 3rd - \$5.00 4th - \$3.00 5th - \$2.00

LOT

7. Ram Lamb
 8. Ewe Lamb
 9. Ram over 1 year
 10. Ewe Yearlings
 11. Aged ewe
- LOT
12. Market Lamb – Lightweight (wether or ewe)
 13. Market Lamb – Heavyweight (wether or ewe)
 14. Pet Wether
 15. Two lambs, male or female

SECTION C: GROUP CLASSES (Lots 19-20 Entry form to be completed at fair)

1st - \$12.00 2nd - \$8.00 3rd - \$6.00 4th - \$5.00 5th - \$3.00

LOT

16. Exhibitor Flock (1 ram, 3 ewes, any age, all owned by the exhibitor.)
17. Ewe, 2 lambs
18. Get of Sire (3 animals, any sex, sired by same ram)
19. Club Herd (4 animals, any age, owned by at least 3 exhibitors)

SECTION D: FLEECE OFF ANIMAL (Enter on Agricultural Exhibit Entry Form)

1st - \$8.00 2nd - \$6.00 3rd - \$5.00 4th - \$3.00 5th - \$2.00

LOT

20. Fleece on Animal
21. Fleece off Animal

SECTION E: FLEECE TO SHAWL - Demonstration Only

LOT

22. Fleece to Shawl

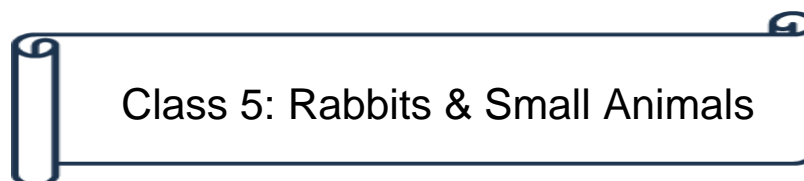

1. All animals must have been owned or leased by the exhibitor.
2. The fair will provide standard poultry cages to house the animals. If this style cage is not

suitable for the animal, the exhibitor must supply a suitable cage.

3. The committee may refuse admission of any animal showing signs of disease, injury, or poor health.

4. As the number of entries in this class varies greatly, the committee reserves the right to subdivide classes after entries are received.

5. Junior animals are under 6 months of age.

6. Exhibitors must furnish feed, feed container and water container (heavy containers) for their animals. Water will be provided, or exhibitors may prefer to furnish their own water.

7. Please specify small animal/breed on the entry form and number of cages

8. Entries received after the deadline (August 31st) will be accepted at the discretion of the fair.



SECTION A: SHOWMANSHIP

1st - \$8.00 2nd - \$7.00 3rd - \$6.00 4th - \$5.00 5th - \$4.00

LOT

1. Novice First Year Showman
2. Junior - 7 to 12 years of age by September 1, 2024
3. Senior - 13 through 19 years of age as of Sept. 1, 2024
4. Costume Class – Ribbons Only

SECTION B: PUREBRED RABBITS

1st - \$2.00 2nd - \$1.50 3rd - \$1.00

LOT

7. Junior Buck
8. Senior Buck
9. Junior Doe
10. Senior Doe
11. Doe and Litter

SECTION C: PET RABBITS

1st - \$2.00 2nd - \$1.50 3rd - \$1.00

LOT

12. Junior Buck
13. Senior Buck
14. Junior Doe
15. Senior Doe
16. Doe and Litter

SECTION D: GUINEA PIGS

1st - \$2.00 2nd - \$1.50 3rd \$1.00

LOT

- 15. Junior Boar
- 16. Senior Boar
- 17. Junior Sow
- 18. Senior Sow
- 19. Sow and Litter

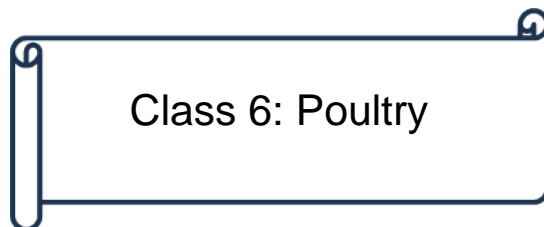

Class 6: Poultry

1. Specimens competing for premiums must be the property of the exhibitor or leased as a project.
2. Poultry originating within the state must come from healthy flocks with no evidence of infectious, contagious and/or communicable diseases. All birds must be inspected, identified and be accompanied by written proof (Connecticut Flock Test card or Connecticut Veterinary Medical Diagnostic Laboratory Report) that verifies that the breeding flock or the individual birds listed on the report were blood-test negative for Salmonella pullorum with 365 days of the show date. Concurrent Avian Influenza testing of the flock and/or individual birds is strongly recommended. Poultry vaccinated within 30 days with any live virus vaccine will be prohibited from showing. All cages, crates or vehicles used for housing or transporting poultry must be cleaned and disinfected before and after each show, wheelbarrows/shovels recommended at end of fair. Doves, pigeons and water fowl are exempt from testing requirements except they must be identified with leg or wing tags.
3. Out of state Poultry may ONLY come from New England states and must comply with the Connecticut Department of Agriculture's 2024 Connecticut Fair and Show Requirements. Copies of the requirements are available from the Superintendent of Exhibits, any 4-H office in Connecticut or the Connecticut Department of Agriculture.
4. The superintendent has the right to accept or reject part or all of an entry. Any bird showing symptoms of sickness or disease will not be allowed to be exhibited.
5. Entries received after the deadline (August 31st) will be accepted at the discretion of the fair.

SECTION A: SHOWMANSHIP

1st - \$8.00 2nd - \$7.00 3rd - \$6.00 4th - \$5.00 5th - \$4.00

LOT

1. Novice First Year Showman
2. Junior – 7 to 12 years of age by September 1, 2024
3. Senior - 13 through 19 years of age as of September 1, 2024
4. Costume Class – Ribbons Only

SECTION B: CHICKENS

1st - \$2.00 2nd - \$1.50 3rd - \$1.00

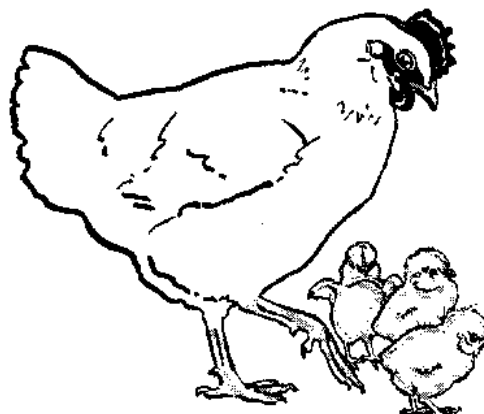

LOT

- 5. Pullet
- 6. Hen
- 7. Cock
- 8. Cockerel

SECTION C – BANTAMS

1st - \$2.00 2nd - \$1.50 3rd - \$1.00

LOT

- 9. Pullet
- 10. Hen
- 11. Cock
- 12. Cockerel

SECTION D – TURKEYS

1st - \$3.00 2nd - \$2.00 3rd - \$1.50

LOT

- 13. Hen
- 14. Tom

SECTION E - DUCKS, GEESE, GUINEA HEN, PEACOCKS, GAME & ORNAMENTAL BIRDS

1st - \$2.00 2nd - \$1.50 3rd - \$1.00

LOT

- 15. Male
- 16. Female

SECTION F - PIGEONS AND DOVES

1st - \$2.00 2nd - \$1.50 3rd - \$1.00

LOT

- 17. Male
- 18. Female

SECTION G - PAIRS

1st - \$3.00 2nd - \$2.00 3rd - \$1.50

LOT

- 19. Chickens
- 20. Bantams
- 21. Turkeys
- 22. Ducks
- 23. Game Birds
- 24. Guinea Hens
- 25. Pigeons
- 26. Doves

SECTION H– EGGS (1 Dozen for each lot) (Enter on Agricultural Exhibit Entry Form)

1st - \$2.00 2nd - \$1.50 3rd - \$1.00

2024 Wapping Fair Exhibit Guide, September 5 – 8 2024

LOT

27. Brown Eggs

28. White Eggs

29. Duck Eggs

30. Other Chicken Eggs

AGRICULTURE & ARTISTRY RULES AND REGULATIONS

1. All entries must have been made (e.g. artwork) or raised (e.g., vegetables) by the exhibitor within the past year.
2. Ribbons will be awarded for fourth and fifth prizes in this department.
3. Entries in the Junior Classes will be in three divisions:
 - (a) 4, 5 and 6 years of age;
 - (b) 7, 8 and 9 years of age;
 - (c) 10 through 15 years of age.All persons 16 years of age and older, must exhibit in the adult classes. Ages will be taken as of September 1st of the current year.
4. Junior Exhibitors are encouraged to enter items made in school.
5. Age of the exhibitor must be on all entry blanks. If there is more than one child in the family, each must submit a separate entry blank.
6. Where there is little or no competition in any class, the judges may, at their discretion, judge each entry on its own merit and not award first or second prize to exhibits of inferior quality. All decisions of the judges are final.
7. The Wapping Fair is not responsible for fire, water damage or theft.
8. Agriculture and Arts exhibits are limited to 6 per person and entry forms must be received by August 31 to be considered appropriately registered for the 2024 Wapping Fair. Agricultural and Arts Entries being submitted Saturday morning without prior registration (due August 31, 2024) will be limited to 3 per person, and no individual may submit more than 6 total entries (regular registration or late entry registration combined.)
9. Once tents have reached their maximum capacity the fair committee may cut off accepting entries.

Class G -1: Section A - Clubs and Organizations Display



Display must fit in 3' by 4' space and have an educational purpose. It may consist of any farm, garden, flower, or home products.

Score card:

Quality: 50% General Effect: 30% Variety: 20%

LOT

1. Group Display

Class 1 – J: Junior Fruits & Vegetables

1. All exhibits must consist of exactly the number of specimens or varieties indicated. Exhibits containing less than (or more than) the required number will be disqualified. The same specimen may not be entered as both an individual fruit/vegetable and as part of a collection.
2. All vegetables should be in prime market condition. The quality of a vegetable does not necessarily depend on its size.
3. In Section A, collections will be judged on the following: Attractiveness of Arrangement (35 points); Quality of Items (35 points); and Number of Varieties included (30 points).
4. In Sections C and D, exhibitors may enter only one plate of each variety, but may exhibit up to 3 varieties in any one lot. Please specify all varieties of all individual plates on entry form.
5. Lots that have fewer than 3 entries may be combined with other lots of a similar nature at the fair committee's discretion.



SECTION A – VEGETABLE COLLECTIONS

1st - \$3.50 2nd - \$2.50 3rd - \$1.50

LOT

1. Vegetable Collection (variety) - 4 or more different vegetables all by the same exhibitor. Different varieties of the same vegetable may be included in the exhibit but will count as only one of the four required vegetables.
2. Vegetable Collection (single) – 3 specimens each of 3 or more different varieties of a single vegetable type all by the same exhibitor (e.g., Tomato collection could be: 3 yellow pear tomatoes, 3 beefsteak tomatoes and 3 Roma tomatoes). All sizes and varieties included.
3. Herb Collection - One small bouquet each of 3 or more different herbs, fresh or dried. Each herb must be labeled.

SECTION B – BIGGEST AND TALLEST

1st – 2.00 2nd - \$1.50 3rd - \$1.00

LOT

21. Tallest Corn (3 stalks)
22. Largest Squash
23. Tallest Sunflower
24. Largest Tomato
25. Largest Pumpkin

SECTION C – INDIVIDUAL VEGETABLES

1st - \$2.00 2nd - \$1.50 3rd - \$1.00

LOT

- 31. Beans (Legumes), 6 pods
- 32. Beets, 3
- 33. Cabbage, 1 head
- 34. Cucumbers, 3
- 35. Eggplant, 1
- 36. Herbs (fresh or dried), 1 small bouquet, labeled
- 37. Leafy Greens (lettuce, kale, etc.), ½ lb.
- 38. Onions, 3
- 39. Peppers, 3

LOT

- 40. Root Vegetable (Carrots, Potato, etc.), 3
- 41. Squash (all varieties), 1
- 42. Sunflower, 1 head
- 43. Tomatoes, large varieties, 3
- 44. Tomatoes, small varieties, 6
- 45. Other Vegetable, 3



SECTION D – INDIVIDUAL FRUITS

1st - \$2.00 2nd - \$1.50 3rd - \$1.00

LOT

- 41. Apples, 5
- 42. Watermelon, 1
- 43. Other Fruit, 3

SECTION E – VEGETABLE CREATIONS –

Use a variety of fruits and vegetables to create an edible animal.

1st - \$2.00 2nd - \$1.50 3rd - \$1.00

LOT

- 51. Edible Animal



Class 1-J Best of Class - Rosette and \$2.00

Class 2 – J: Junior Canning

- 1. All exhibits must be in standard quart or pint canning jars, except jellies and jams, which should be in standard jelly glasses.
- 2. Exhibitors may, if they wish, place their exhibitor number only on the bottom of each jar. If metal caps are used, the number may be placed on the cap. The exhibitor's name should not appear on

the jar.

3. Lots that have fewer than 3 entries may be combined with other lots of a similar nature at the fair committee's discretion.

SECTION A – SINGLE JARS

1st - \$2.00 2nd - \$1.50 3rd - \$1.00

LOT

1. Fruit
2. Jelly or Jam
3. Pickles
4. Relish
5. Salsa
6. Spaghetti Sauce
7. Tomato Juice
8. Vegetable



Class 2 -J Best of Class - Rosette and \$2.00

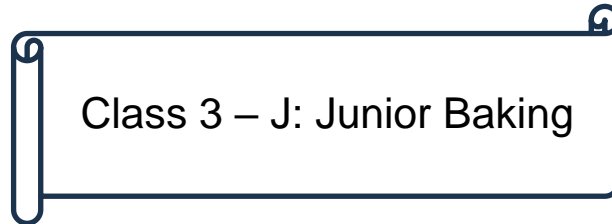

1. Exhibitors are encouraged not to use prepared mixes.
2. Rules and recipe for State Junior Baking Contest are on pages 26 - 27.
3. All baking must be in plastic storage bags or plastic wrap and on disposable plates.
4. Lots that have fewer than 3 entries may be combined with other lots of a similar nature at the fair committee's discretion.

SECTION A - BREADS

1st - \$2.00 2nd - \$1.50 3rd - \$1.00

LOT

1. Yeast Bread – includes oatmeal, rye, white, whole wheat, raised biscuits (1/2 dozen), raised coffee cake and others)
2. Quick Bread – includes Banana bread, muffins (1/2 dozen), cranberry bread, date & nut bread, quick rolls (1/2 dozen) and others

SECTION B – DESSERTS

1st - \$2.00 2nd - \$1.50 3rd - \$1.00

LOT

21. Brownies (6)
 22. Cookies (Bar, Dropped or Rolled), (6)
 23. Cup Cakes (6)
 24. Fudge, ½ pound
- LOT
25. Layer Cake
 26. Loaf Cake

- 27. Pie
- 28. Other Dessert

SECTION C – CT STATE BAKING CONTESTS

1st - \$3.00 2nd - \$2.50 3rd - \$2.00

LOT

- 31. Junior Baking Contest - **Hermits** – refer Pages 34 and 35 of this guide or to <http://www.ctagfairs.com> for [recipe](#) and rules (https://cdn.saffire.com/files.ashx?t=fg&rid=CTAgFairs&f=Junior_Baking_Contest_-_Hermits.pdf)
- 32. **Two Crusted Apple Pie** refer to pages 34 and 38 of this guide, or to <http://www.ctagfairs.com> for [recipe](#) and rules. (https://cdn.saffire.com/files.ashx?t=fg&rid=CTAgFairs&f=Two-Crusted_Apple_Pie_Contest_2024.pdf)

SECTION D – KING ARTHUR FLOUR CONTEST

LOT

- 31. Junior – Oatmeal Cookies (<https://www.kingarthurbaking.com/recipes/oatmeal-cookies-recipe>)

See Pages 39 - 41 for details, recipe and rules.
Special Prizes!!!



Junior Prizes

- First place \$40 King Arthur Flour gift card
- Second place \$25 gift card
- Third place King Arthur Tote Bag

Class 3-J Best of Class – Rosette and \$2.00

Class 4 – J: Junior Collections & Hobbies

1. For larger collections, please indicate space requirements on Entry Form.
2. Lots that have fewer than 3 entries may be combined with other lots of a similar nature at the fair committee's discretion.
3. The Wapping Fair is not responsible for fire, water damage or theft.

SECTION A - HOBBIES

1st - \$2.00 2nd - \$1.50 3rd - \$1.00

LOT

1. Basketry
2. Ceramics
3. Jewelry / Beadwork
4. Holiday Decoration

LOT

5. Model – original
6. Woodworking
7. Other



SECTION B – COLLECTIONS

1st - \$2.00 2nd - \$1.50 3rd - \$1.00

LOT

21. Collection



Class 4-J Best of Class - Rosette and \$2.00

Class 5 – J: Junior Sewing

1. Exhibitors may enter only one item in each lot.
2. Any form of needlework not listed may be entered and will be awarded an appropriate prize at the discretion of the judges.
3. Lots that have fewer than 3 entries may be combined with other lots of a similar nature at the the fair committee's discretion.
4. The Wapping Fair is not responsible for fire, water damage or theft.

SECTION A - CROCHETING

1st - \$3.00 2nd - \$2.00 3rd – \$1.50

LOT

1. Afghan
2. Sweater
- LOT
3. Doily
4. Other

SECTION B - KNITTING

1st - \$3.00 2nd - \$2.00 3rd – \$1.50

- LOT
21. Afghan
22. Hat
23. Mittens (pair)
- LOT
24. Sweater
25. Other

SECTION C - EMBROIDERY

1st - \$3.00 2nd - \$2.00 3rd – \$1.50

- LOT
31. Crewel work 33. Needlepoint
32. Embroidery/Cross stitch
- LOT
33. Needlepoint
34. Other

SECTION D - RUGS AND WALL HANGINGS

1st - \$3.00 2nd - \$2.00 3rd – \$1.50

- LOT
41. Braided Rug
42. Hooked Wall Hanging
- LOT
43. Hooked rug
44. Other Rug / Wall Hanging

SECTION E - SEWING

1st - \$3.00 2nd - \$2.00 3rd – \$1.50

- LOT LOT
51. Child's garment
52. Shirt or blouse
53. Shorts / Pants / Slacks
- LOT
54. Pajamas or Nightgown
55. Skirt
56. Other

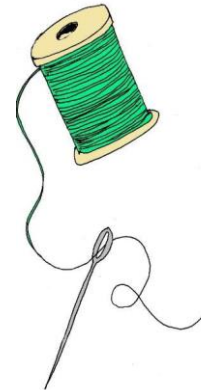

SECTION F – Association of Connecticut Fairs QUILT CONTEST (refer to <https://www.ctagfairs.org/p/news--resources/contests/quilt-contest> for rules and the CT state entry forms if you qualify and wish to enter in the CT state Junior Quilt Contest for Wall Hanging (the only category for Junior entries at the state level).) Once a quilt has won the State Quilt ribbon at a participating fair, it is eligible to be entered into the State Quilt Contest. The contest will be held November 16, 2024. Each fair must preregister their local winner.

1st - \$3.00 2nd - \$2.00 3rd – \$1.50

LOT

61. Hand-applique
62. Pieced – Machine Quilted
63. Pieced – Hand Quilted
64. Wall Hanging

Class 5-J Best of Class - Rosette and \$2.00

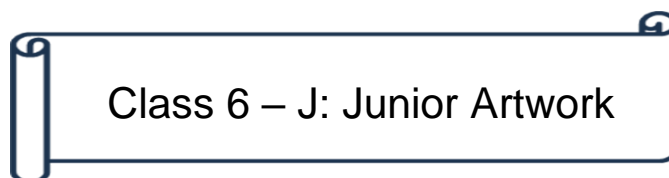

1. Exhibitors may enter only up to 3 entries for any one lot.
2. Lots that have fewer than 3 entries may be combined with other lots of a similar nature at the fair committee's discretion.
3. The Wapping Fair is not responsible for fire, water damage or theft.

SECTION A – DRAWING & DRY MEDIA

1st - \$2.00 2nd - \$1.50 3rd - \$1.00

LOT

1. Crayon / Magic Marker
2. Charcoal
3. Mixed Media
4. Pastels

LOT

5. Pen or Pencil
6. Other



SECTION B - PAINTING

1st - \$2.00 2nd - \$1.50 3rd - \$1.00

LOT

21. Acrylics
22. Mixed Media
23. Oils

LOT

23. Paint by Number
24. Water Colors

Class 6-J Best of Class - Rosette and \$2.00

Class 7 – J: Junior Photography

1. All photos must be suitably matted by exhibitor. Some examples of mattes are posterboard, cardboard or photo matte. Unmatted photos will not be accepted.
2. **NO FRAMES ALLOWED.** Frames are considered anything with a hardware for wall hanging and/or glass or glass-like covering.
3. Minimum size is 5" x 7"; Maximum size is 11" x 14"
4. All photographs must have been taken within the past year.
5. Exhibitor's name and address must be on back of all photographs.
6. Each exhibitor may exhibit a maximum of 3 photos in any one lot. Each photo may only be entered into one lot.
7. In the event of many entries, the fair committee may subdivide the lot after entries are received.
8. Lots that have fewer than 3 entries may be combined with other lots of a similar nature at fair committee's discretion.

SECTION A - COLOR MATTED PHOTOS

1st - \$2.00 2nd - \$1.50 3rd - \$1.00

LOT

1. Animal(s)
2. Portrait / People

LOT

3. Landscape
4. Still Life

SECTION B – BLACK & WHITE MATTED PHOTOS

1st - \$2.00 2nd - \$1.50 3rd - \$1.00

LOT

21. Animal(s)
22. Portrait / People

LOT

23. Landscape
24. Still Life

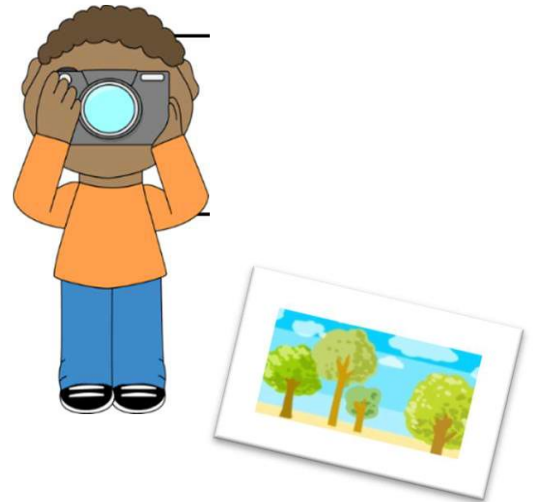

Class 7-J Best of Class - Rosette and \$2.00



Class 8 – J: Junior Floriculture

1. All exhibits must consist of exactly the number of specimens indicated. Exhibits containing less than the required number will be disqualified.
2. A single specimen must be disbudded to qualify and foliage must be part of the stalk.
3. Materials used in sections C and D need not be grown by the exhibitor.
4. Lots that have fewer than 3 entries may be combined with other lots of a similar nature at fair committee's discretion.

SECTION A - HORTICULTURAL SPECIMENS - one blossom or spray

1st - \$2.00 2nd - \$1.50 3rd - \$1.00

LOT

1. Aster
2. Bachelor Button
3. Chrysanthemum
4. Cosmos
5. Dahlia
6. Daisy
7. Gladiolus

LOT

8. Marigold
9. Pansy
10. Petunia
11. Rose
12. Snapdragon
13. Verbena
14. Zinnia

LOT

15. Any other Annual
16. Any other Perennial



SECTION B - HOUSE PLANTS

1st - \$2.00 2nd - \$1.50 3rd - \$1.00

LOT

21. Bamboo
22. Cactus or succulent
23. Flowering Plant in Bloom

LOT

24. Foliage Plant
25. Hanging Plant
26. Other plant

SECTION C - ARRANGEMENTS

1st - \$3.00 2nd - \$2.00 3rd - \$1.00

LOT

31. Bouquet
32. Floral Arrangement

33. Non-floral Arrangement

LOT

34. Miniature arrangement (not more than 4 inches high)

35. "My Favorite Holiday" (name holiday)

36. Other arrangement (provide name)

Class 8 – J Best of Class – Rosette and \$2.00



Class 1 – A: Adult Fruits & Vegetables

1. All exhibits must consist of exactly the number of specimens or varieties indicated. Exhibits containing less than the required number will be disqualified.
2. The same specimens may not be entered as both individual vegetables and as part of a collection. They may, however, be entered in both Biggest and Tallest (Section B) and Individual Fruit or Vegetables (Section C and D).
3. In Section C, exhibitors may enter only one plate of each variety, but may exhibit up to 3 varieties in any one lot. Four or more varieties must be entered as a collection in Section A. Please specify varieties of all individual plates on entry form.
4. All vegetables should be in prime market condition. The quality of vegetable does not necessarily depend on its size.
5. Collections will be judged on the following scorecard:

Attractiveness of Arrangement	35 points
Quality of Vegetables	35 points
Number of Varieties or Vegetables	30 points
6. Lots that have fewer than 3 entries may be combined with other lots of a similar nature at fair committee's discretion.

SECTION A - VEGETABLE COLLECTIONS

1st - \$5.00 2nd - \$3.00 3rd - \$2.00

LOT

1. Vegetable (variety): 4 or more different vegetables. Different varieties of the same vegetable may be included in the exhibit but will count as only one of the required four vegetables.
2. Vegetable Collection (single): 3 specimens each of 3 or more different varieties of a single vegetable type, all sizes and varieties included all by the same exhibitor (e.g., Tomato collection could be: 3 beefsteak tomatoes, 3 cherry tomatoes and 3 Roma tomatoes). All sizes and varieties included.
3. Herb Collection: One small bouquet of 5 or more different herbs, fresh or dried. All specimens must be labeled.

SECTION B - BIGGEST AND TALLEST IN SHOW

1st - \$2.50 2nd - \$2.00 3rd - \$1.50

LOT

21. Tallest Corn (3 stalks)
22. Biggest Squash

23. Tallest Sunflower

LOT

24. Biggest Tomato

25. Biggest Pumpkin

26. Biggest Apple



SECTION C – INDIVIDUAL FRUITS

1st - \$2.50 2nd - \$2.00 3rd - \$1.50

LOT

31. Apples, 5

32. Watermelon, 1

33. Other Fruit, 3

SECTION D – INDIVIDUAL VEGETABLES

1st - \$2.50 2nd - \$2.00 3rd - \$1.50

LOT

41. Beans (Legumes), 6 pods

42. Beets, 3

43. Cabbage, 1 head

44. Cucumbers, 3

45. Eggplant, 1

46. Herbs (fresh or dried),

1 small bouquet, labeled

LOT

47. Leafy Greens (lettuce, kale, etc.), ½ lb.

48. Onions, 3

49. Peppers, 3

50. Pumpkin, 1

51. Root Vegetable (carrot, potato, etc.), 3

52. Squash (all varieties), 3

53. Sunflower, 1 head

54. Tomatoes, large varieties, 3

55. Tomatoes, small varieties, 6

56. Other Vegetable, 3



Class 1-A Best of Class - Rosette and \$3.00

Class 2 – A: Adult Canning

1. All exhibits must be in standard quart or pint canning jars, except jellies and jams, which should be in standard jelly glasses.

2. Exhibitors may, if they wish, place their exhibitor number only on the bottom of each jar. If metal caps are used, the number may be placed on the cap. The exhibitor's name should not appear on the jar.

3. Lots that have fewer than 3 entries may be combined with other lots of a similar nature at the fair committee's discretion.

SECTION A – SINGLE JARS

1st - \$2.00 2nd - \$1.50 3rd - \$1.00

LOT

1. Fruit
2. Jelly or Jam
3. Pickles
4. Relish
5. Salsa
6. Spaghetti Sauce
7. Tomato Juice
8. Vegetable



Class 2-A Best of Class - Rosette and \$3.00

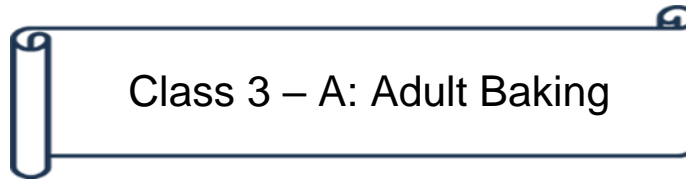

1. No prepared baking mixtures may be used.
2. Rules and recipe for King Arthur Flour Baking Contest are on pages 39 & 42-43 of this Guide.
3. All baking must be in plastic storage bags or plastic wrap and on disposable plates.
4. Lots that have fewer than 3 entries may be combined with other lots of a similar nature at the fair committee's discretion.

SECTION A - BREADS

1st - \$2.00 2nd - \$1.50 3rd - \$1.00

LOT

1. Yeast Bread – includes oatmeal, rye, white, whole wheat, raised biscuits (1/2 dozen), raised coffee cake and others)
2. Quick Bread – includes Banana bread, muffins (1/2 dozen), cranberry bread, date & nut bread, quick rolls (1/2 dozen) and others

SECTION B - DESSERTS

1st - \$2.00 2nd - \$1.50 3rd - \$1.00

LOT

21. Brownies (6)
22. Cookies, (Bar, Dropped or Rolled), (6)
23. Cup Cakes (6)
24. Fudge

LOT

25. Layer Cake
26. Loaf Cake
27. Pie
28. Other Dessert

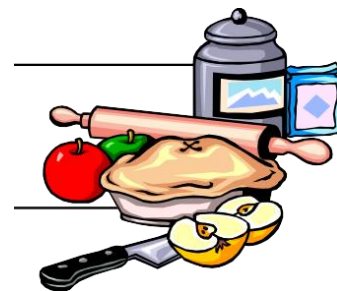

SECTION C – ASSOCIATION OF CONNECTICUT FAIRS BAKING CONTESTS

1st - \$3.00 2nd - \$2.50 3rd - \$1.50

1. Refer to Page 34 of this Guide and to the Ct Agricultural fairs website for rules and recipes. Rules - <https://www.ctagfairs.org/p/news--resources/contests/bakingcontests>

LOT

31. Adult Baking Contest – Zebra Cake with Cream Cheese Frosting – refer to Pages 34 and 36-37 of this Guide or to www.ctagfairs.com for recipe and rules. Recipe -

[https://cdn.saffire.com/files.ashx?t=fg&rid=CTAgFairs&f=Adult_Baking_Contest_-_Zebra_Cake_with_Cream_Cheese_Frosting\(1\).pdf](https://cdn.saffire.com/files.ashx?t=fg&rid=CTAgFairs&f=Adult_Baking_Contest_-_Zebra_Cake_with_Cream_Cheese_Frosting(1).pdf)

32. Two Crusted Apple Pie - refer to pages 34 and 38 of the guide or to www.ctagfairs.com for recipe and rules.

Recipe - https://cdn.saffire.com/files.ashx?t=fg&rid=CTAgFairs&f=Two-Crusted_Apple_Pie_Contest_2024.pdf

SECTION D – KING ARTHUR FLOUR BAKING CONTEST

LOT

41. Adult – King Arthur Flour Our Favorite Sour Cream Coffee Cake

(<https://www.kingarthurbaking.com/recipes/our-favorite-sour-cream-coffee-cake-recipe>)

See Pages 39, and 42 – 43 in this Guide for details, recipe and rules. Special Prizes!!!



Adult Prizes

- First place \$75 King Arthur Flour gift card
- Second place \$50 King Arthur Flour gift card
- Third place \$20 King Arthur Flour gift card

Class 3-A Best of Class - Rosette and \$3.00

Class 4 – A: Adult Collections & Hobbies

1. Only amateurs may exhibit.
2. A collection which won a First Prize at last year's Wapping Fair may not be exhibited at this year's fair. Winning collections from other previous years may be exhibited.
3. For large collections, please indicate space requirements on Entry Form.
4. All other entries must have been completed within the past year.
5. The Wapping Fair is not responsible for fire, water damage or theft.
6. Lots that have fewer than 3 entries may be combined with other lots of a similar nature at fair committee's discretion.

SECTION A – COLLECTIONS

1st - \$2.00 2nd - \$1.50 3rd - \$1.00

LOT

1. Collection

SECTION B - HOBBIES

1st - \$3.00 2nd - \$2.00 3rd - \$1.00 19. Other

LOT

11. Basketry
12. Ceramics
13. Clay Articles
19. Other

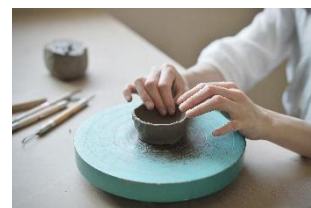

- 14. Jewelry / Beadwork
- 15. Holiday Decoration
- LOT
- 16. Model – originals
- 17. Scrapbooking
- 18. Woodworking
- 19. Other

Class 4-A Best of Class - Rosette and \$3.00

Class 5 – A: Adult Needlework & Sewing

- 1. Only amateurs may exhibit.
- 2. Exhibitor may enter only one of each article listed.
- 3. The Wapping Fair is not responsible for fire, water damage or theft.
- 4. Any form of needlework not listed may be entered and will be awarded an appropriate prize at the discretion of the judges.
- 5. Quilt contest winners in Lots 61 – 63 will each receive a Blue Ribbon from the Association of Connecticut Fairs and be eligible to submit their entry at the Spring Meeting of the Association. For further information, please refer to the contest rules on www.ctagfairs.com.
- 6. Lots that have fewer than 3 entries may be combined with other lots of a similar nature at the fair committee's discretion.

SECTION A - CROCHETING

1st - \$3.00 2nd - \$2.00 3rd – \$1.50

LOT

- 1. Afghan
- 2. Sweater
- LOT
- 3. Doily
- 4. Other

SECTION B - KNITTING

1st - \$3.00 2nd - \$2.00 3rd – \$1.50

LOT

- 11. Afghan
- 12. Hat
- 13. Mittens (pair)

LOT

- 14. Sweater
- 15. Other

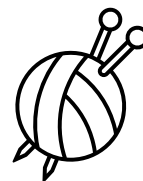

SECTION C – EMBROIDERY

1st - \$3.00 2nd - \$2.00 3rd – \$1.50

LOT

- 31. Crewel work
- 32. Embroidery/Cross stitch

LOT

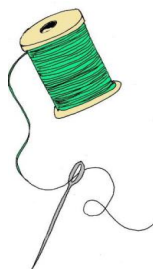

- 33. Needlepoint
- 34. Other

SECTION D - RUGS AND WALL HANGINGS

1st - \$3.00 2nd - \$2.00 3rd – \$1.50

LOT

- 41. Braided Rug
- 42. Hooked Wall Hanging

LOT

- 43. Hooked Rug
- 44. Other Rug / Wall Hanging

SECTION E - SEWING

1st - \$3.00 2nd - \$2.00 3rd – \$1.50

LOT

- 51. Child's garment
- 52. Shirt or blouse
- 53. Shorts / Pants / Slacks

LOT

- 54. Pajamas or Nightgown
- 55. Skirt
- 56. Other

SECTION F – CT STATE QUILT CONTEST

1. Refer to <https://www.ctqfairs.org/p/news--resources/contests/quilt-contest> for rules and the CT state entry forms if you qualify and wish to enter in the CT state Adult Quilt Contest for Hand Applique, Pieced Machine Quilted, or Pieced Hand Quilted (the only categories for Adult entries at the state level.) Once a quilt has won the State Quilt ribbon at a participating fair, it is eligible to be entered into the State Quilt Contest. The contest will be held November 16, 2024. Each fair must preregister their local winner.

1st - \$3.00 2nd - \$2.00 3rd – \$1.50

LOT

- 61. Hand-applique
- 62. Pieced – Machine Quilted
- 63. Pieced – Hand Quilted

Class 5-A Best of Class - Rosette and \$3.00

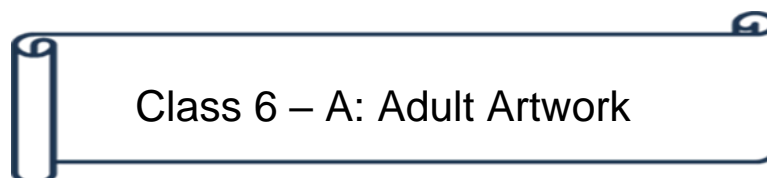

- 1. Only amateurs may exhibit.
- 2. The Wapping Fair is not responsible for fire, water damage or theft.
- 3. Lots that have fewer than 3 entries may be combined with other lots of a similar nature at the fair committee's discretion.

SECTION A – DRAWING & DRY MEDIA

1st - \$4.00 2nd - \$3.00 3rd - 2.00

LOT

1. Crayon/ Magic Marker
2. Charcoal
3. Mixed Media
4. Pastels

LOT

5. Pen and Ink
6. Pencil
7. Other

SECTION B - PAINTING

1st - \$2.00 2nd - \$1.50 3rd - 1.00

LOT

21. Acrylics
22. Mixed Media
23. Oils

LOT

24. Paint by Number
25. Water Colors



Class A - 6 Best of Class - Rosette and \$3.00

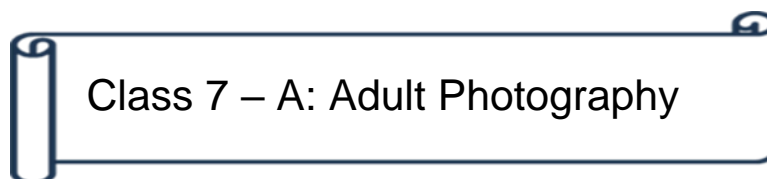

1. All photos must be suitably matted by exhibitor. Some examples of mattes are poster board, cardboard or photo matte. Unmatted photos will not be accepted.
2. NO FRAMES ALLOWED. Frames are considered anything with a hardware for wall hanging and/or glass or glass-like covering.
3. Minimum size is 5" x 7"; Maximum size is 11" x 14"
4. All photographs must have been taken in the past year.
5. Only amateurs may exhibit.
6. Exhibitor's name and address must be on back of all photographs.
7. Each exhibitor may exhibit a maximum of 3 photos in any one lot. Each photo may be entered in only one lot.
8. In the event of many entries, the fair committee may subdivide the lot after entries are received.
9. Lots that have fewer than 3 entries may be combined with other lots of a similar nature at the fair committee's discretion.
10. The Wapping Fair is not responsible for fire, water damage or theft.

SECTION A – COLOR MATTED PHOTOS

1st - \$3.00 2nd - \$2.00 3rd - \$1.50

LOT

1. Animal(s)
2. Landscape

LOT

3. People/Portrait
4. Still Life



SECTION B - BLACK & WHITE MATTED PHOTOS

1st - \$2.00 2nd - \$1.50 3rd - \$1.00

LOT

- 21. Animal(s)
- 22. Landscape

LOT

- 23. People/Portrait
- 24. Still Life

Class A - 7 Best of Class - Rosette and \$3.00

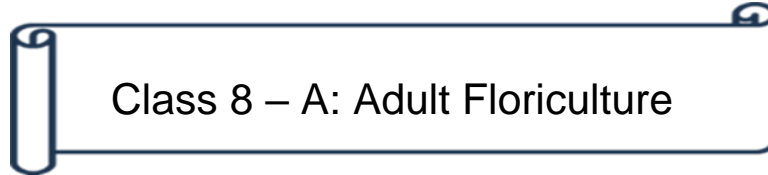

Class 8 – A: Adult Floriculture

- 1. All exhibits must consist of exactly the number of specimens indicated. Exhibits containing less than the required number will be disqualified.
- 2. A single specimen must be disbudded to qualify and foliage must be part of the stalk.
- 3. The exhibitor need not have grown material used in Arrangements (Sections C).
- 4. Arrangements must not include any materials on the CT Department of Energy & environmental Protection conservation list of Endangered, Threatened, and Special Concern Plants. (<https://portal.ct.gov/deep/endangered-species/endangered-species-listings/endangered-threatened-special-concern-plants>)
- 5. Lots that have fewer than 3 entries may be combined with other lots of a similar nature at the fair committee's discretion.
- 6. The Wapping Fair is not responsible for fire, water damage or theft.

SECTION A - HORTICULTURAL SPECIMENS - one blossom or spray

1st - \$2.50 2nd - \$2.00 3rd - \$1.00

LOT

- 1. Aster
- 2. Bachelor Button
- 3. Chrysanthemum
- 4. Cosmos
- 5. Dahlia
- 6. Daisy
- 7. Gladiolus



LOT

- 8. Marigold
- 9. Pansy
- 10. Petunia
- 11. Rose
- 12. Snapdragon
- 13. Verbena
- 14. Zinnia

LOT

- 15. Any other Annual
- 16. Any other Perennial

SECTION B - HOUSE PLANTS



1st - \$2.00 2nd - \$1.50 3rd - \$1.00

LOT

21. Bamboo
22. Cactus or succulent
23. Flowering Plant in Bloom

LOT

24. Foliage Plant
25. Hanging Plant
26. Other plant

SECTION C - ARRANGEMENTS

1st - \$3.00 2nd - \$2.00 3rd - \$1.00

LOT

31. Bouquet
32. Floral Arrangement
33. Non-floral Arrangement
34. Miniature arrangement (not more than 4 inches high)
35. "My Favorite Holiday" (name arrangement)
36. Other arrangement (provide name)

Class 8 – A Best of Class – Rosette and \$3.00

WAPPING FAIR 2024 – Association of Connecticut Fairs Baking Contests

Each year The Association of Connecticut Fairs sponsors baking contests open to the public at participating member fairs. There are separate contests for Junior and Adult divisions, each with a specific recipe. A Two-Crusted Apple Pie Baking contest is also held. Rules, recipes and regulations may also be found at <https://www.ctagfairs.org/p/news--resources/contests/bakingcontests> .

1. WHO MAY ENTER: The contest at each participating member fair is open to all men, women and juniors. Commercial, industrial or professional bakers are not eligible.
2. Divisions: Juniors (ages 7 to 15 as of July 1st) and Adult.
3. HOW TO ENTER: All men, women or juniors entering a contest at any participating member fair is automatically entered as competing in the local contest. Contestants may enter the contest at as many fairs as they wish until they win first prize. They will then represent that fair at the state baking contest.
4. Please submit entries to both the local and state contest on disposable plates. The Association of Connecticut Fairs and the member fairs are not responsible for the return of plates, trays or containers.
5. JUDGING: Judging will be based on appearance, flavor and texture. The Association of Connecticut Fairs will furnish judges' score sheets to each fair and the contestant will receive these sheets at the end of the contest. Additions, deletions or substitutions in the recipe are not permitted and will result in disqualification. All decisions of the judges are final.
6. LOCAL CONTEST: The winner of the local contest will receive a blue ribbon from the Association of Connecticut Fairs and will then become eligible to submit their entry at the state contest. In the event that only one entry is received at the local contest and that entry is worthy of first prize, that entry must be awarded the first place ribbon.
8. STATE CONTEST: The state contest is held as part of the Fall Meeting and Convention of the Association of Connecticut Fairs. Entries for the state contest are accepted from 8:00 am to 10:00 a.m. on the day of the judging (contact your local fair or visit www.ctagfairs.org for the date and location). Contest winners are announced at the Fall Meeting. Each fair is responsible for contacting their contest winner and providing them with information. The Association of Connecticut Fairs does not contact individual fairs or contest winners in regards to contest and banquet reservations nor does the Association of Connecticut Fairs cover the costs of attending the awards banquet. **NO BANQUET RESERVATIONS FOR CONTEST WINNERS WILL BE ACCEPTED AT THE DOOR.**
9. Contestant must follow the designated recipe.
 - For the Junior entry the recipe for Hermits must be used exactly as it appears on page 35 of this Guide, or at https://cdn.saffire.com/files.ashx?t=fq&rid=CTAgFairs&f=Junior_Baking_Contest_-_Hermits.pdf .
 - For the Adult entry the recipe for Zebra Cake with Cream cheese Frosting must be used exactly as it appears on page 36 and 37 of this Guide, or at [https://cdn.saffire.com/files.ashx?t=fq&rid=CTAgFairs&f=Adult_Baking_Contest_-_Zebra_Cake_with_Cream_Cheese_Frosting\(1\).pdf](https://cdn.saffire.com/files.ashx?t=fq&rid=CTAgFairs&f=Adult_Baking_Contest_-_Zebra_Cake_with_Cream_Cheese_Frosting(1).pdf) .
10. Must provide a legible recipe, if applicable, with the entry, preferably typed.

Junior Association of Connecticut Fairs Baking Contest – Hermits
The Association of Connecticut Fairs, Inc
Junior Baking Contest - 2024
Hermits

Ingredients

1 ½ cups King Arthur Baking Unbleached All-Purpose Flour
1 cup granulated sugar
1 cup raisins
2 eggs
½ teaspoon vanilla
2 teaspoons molasses
½ teaspoon cinnamon
½ teaspoon ground cloves
¾ teaspoon baking soda
8 tablespoons unsalted butter (1 stick)

Directions

Preheat oven to 325 degrees.
Spray a 9x13 pan and line with parchment paper that hangs over the sides for easy removal.
In a bowl, mix all the ingredients except the butter.
Melt the butter and mix in with the other ingredients.
Spread in the pan and bake for 30 minutes.
Cool in pan for 10 minutes. Transfer to a rack until completely cool.
Cut into 3-inch squares.
Submit 6 squares on a white paper plate.

Judging Criteria

Overall appearance 25 points
Following Directions 10 points
Texture 15 points
Aroma 10 points
Flavor 40 points
TOTAL 100 points

Enter in the Wapping Fair under the following category:



Class 3 - J: Junior Baking
Section C: CT State Fairs Contest
Lot 31: Junior Baking CT State Fairs – Hermits
Wappingfair.org

Adult Association of Connecticut Fairs Contest – Zebra Cake with Cream Cheese Frosting

The Association of Connecticut Fairs, Inc. Adult Baking Contest – 2024 Zebra Cake with Cream Cheese Frosting

Ingredients

Cake

- 1 1/2 cups granulated sugar
- 4 large eggs
- 1 cup milk
- 3/4 cup vegetable oil
- 1 tablespoon pure vanilla extract
- 1/4 teaspoon almond extract
- 2 cups King Arthur Baking Unbleached All-Purpose flour
- 2 teaspoons baking powder
- 3/4 teaspoon table salt
- 3 tablespoons Dutch-process cocoa
- 3/4 teaspoon espresso powder

Cream Cheese Frosting

- 8 ounces cream cheese (brick-style), at room temperature
- 8 tablespoons unsalted butter (1 stick), at room temperature
- 2 teaspoons vanilla extract
- 2 cups confectioner's sugar, sifted

Instructions

Cake

1. Preheat the oven to 350°F. Lightly spray a 9" x 2" round baking pan with cooking spray. Line the bottom of the pan with a circle of parchment and spritz again. Set the pan aside.
2. In a bowl beat the sugar and eggs until lightened, about 2 minutes. On low speed, beat in the oil, milk, vanilla extract, and almond extract until smooth.
3. In a separate bowl, combine the flour, baking powder and salt. Whisk to remove any lumps. Add the dry mixture to the wet ingredients. Combine on medium-speed 1-2 minutes or until the batter is smooth and lump free. Be sure to scrape down the bowl halfway through mixing.
4. Remove 2 cups of the vanilla batter and place it in a separate bowl. Sift the cocoa and espresso powder over the remaining batter in the bowl and stir well to combine. Be sure to use a sifter to avoid cocoa lumps in the batter.
5. Spoon 3 tablespoons of vanilla batter into the center of the cake pan. Next, spoon 3 tablespoons of the chocolate batter into the center of the vanilla batter. This causes the vanilla batter to spread out. Continue to alternate batters, in bulls-eye fashion until all batter is used. You will now have thin rings of each batter on the outer edges of the pan, thicker rings towards the center.
6. Bake the cake in the center of the preheated oven for 40 to 45 minutes, or until the cake is lightly browned and a toothpick inserted into the center comes out clean. Cool the cake in the pan for 10 minutes, and then, turn out onto a wire rack to finish cooling.

Cream Cheese Frosting

1. In a bowl, beat the cream cheese, butter, and vanilla on medium-high speed until very light, creamy, and smooth. On low speed, gradually add in the confectioner's sugar and beat until fluffy.

2. Frost top and side of cake.

Submit on foil-covered cardboard measured no more than one inch from side of cake.

Judging Criteria

Overall appearance 25 points

Following Directions 10 points

Texture 15 points

Aroma 10 points

Flavor 40 points

TOTAL 100 points

Enter in the Wapping Fair under the following category:



Class 3-A: Adult Baking

Section C: CT State Fairs Contest

Lot 31: CT Fairs Zebra Cake with Cream Cheese Frosting

Wappingfair.org

Association of Connecticut Fairs Two-Crusted Apple Pie Contest 2024

Contest Rules

1. Each pie must be a 9" (measured at the top inside edge of the dish) Two-Crusted Pie, lattice-top is excluded
2. Submit a 3" x 5" card with your recipe, your name and address.
3. No pre-made or pie mixes will be allowed.
4. The main ingredient must be apples. However, pies may include other fruits or ingredients.
5. Failure to adhere to these rules will disqualify the entered pie from the competition.
6. All entries must adhere to the Association of Connecticut Fairs Baking Contest Rules (found at <https://www.ctagfairs.org/p/news--resources/contests/bakingcontests>)
7. The winner of the local Wapping Fair contest will receive a blue ribbon from the Association of Connecticut Fairs and will then become eligible to submit their entry at the state contest. In the event that only one entry is received at the local contest and that entry is worthy of first prize, that entry must be awarded the first place ribbon.
6. All pies being judged at the state contest become the property of the Association of Connecticut Fairs (baking dishes will not be returned).

Judging Criteria

Overall Appearance 40 points

Crust 10 points

Flavor 40 points

Texture 10 points

TOTAL 100 points

Juniors - Enter in the Wapping Fair under the following category:



Class 3 - J: Junior Baking
Section C: CT State Fairs Contest
Lot 32: Junior Baking CT State Fairs – Two Crusted Apple Pie
Wappingfair.org

Adults - Enter in the Wapping Fair under the following category:



Class 3 - A: Adult Baking
Section C: CT State Fairs Contest
Lot 32: Adult Baking CT State Fairs – Two Crusted Apple Pie
Wappingfair.org

WAPPING FAIR 2024 – KING ARTHUR FLOUR BAKING CONTEST

1. Juniors: Ages 4 – 15, Adults: Ages 16 and up
2. Contestants must be a resident of Hartford County; one entry per person.
3. Exhibitor must bring the opened bag of King Arthur Flour or submit a UPC label from the flour bag when he/she submits the entry.
4. Contestant must follow the designated recipe.
 - For the Junior entry the recipe for Oatmeal Cookies must be used exactly as it appears on pages 40 – 41 of the guide, or at <https://www.kingarthurbaking.com/recipes/oatmeal-cookies-recipe> .
 - For the Adult entry the recipe for Our Favorite sour cream coffee Cake must be used exactly as it appears on page 42 – 43 of this Guide or at <https://www.kingarthurbaking.com/recipes/our-favorite-sour-cream-coffee-cake-recipe> .
5. Must provide a legible recipe, if applicable, with the entry, preferably typed.
6. All entries must be submitted on a disposable container for judging (specify size and/ or number of baked items, and time frame for delivery of entry).
7. Judging criteria for baked goods:
 - TASTE: 50 points
 - OVERALL APPEARANCE + CREATIVITY: 25 points
 - TEXTURE: 25 points
 - TOTAL: 100 Points
8. Failure to follow the rules may result in disqualification.
9. Neither King Arthur nor the Wapping Fair are responsible for replacing lost or misplaced prizes or ribbons (including: gift cards).

Junior King Arthur Flour Baking Contest 2024 Oatmeal Cookies

Wapping Fair Oatmeal Cookies

Oats are the star of this cookie, and rightly so. Featuring the nutty taste and nubby texture of oats, these mildly spiced oatmeal cookies are crunchy around the edges and invitingly soft in the center. Plus there's a touch of a surprising ingredient, vinegar, to cut the sweetness and give your baking soda a boost! Recipe is also available at <https://www.kingarthurbaking.com/recipes/oatmeal-cookies-recipe>

PREP

12 mins

BAKE

12 to 14 mins

TOTAL

24 mins

YIELD

about 2 dozen cookies



Ingredients

4 tablespoons (57g) unsalted butter, softened

1/4 cup (50g) vegetable shortening*

1/2 cup (106g) light brown sugar, packed

1/4 cup (50g) granulated sugar

1 teaspoon King Arthur Pure Vanilla Extract

1 1/4 teaspoons cinnamon

1/8 teaspoon nutmeg

1/2 teaspoon table salt

1 teaspoon cider vinegar or white vinegar

1 large egg

1/2 teaspoon baking soda

3/4 cup (90g) King Arthur Unbleached All-Purpose Flour

1 1/2 cups (134g) rolled oats, old-fashioned or quick-cooking*

1 cup (142g) golden raisins, **or** 1 cup (184g) King Arthur Jammy Bits

, **or** 1 cup (128g) King Arthur Baker's FruitBlend

coarse salt, for sprinkling; optional

Directions

Preheat the oven to 350°F. Lightly grease (or line with parchment) two baking sheets, light-colored preferred.

1 Beat together the butter, shortening, sugars, vanilla, cinnamon, nutmeg, salt, and vinegar until fairly smooth; a few tiny bits of butter may still show.

2 Beat in the egg, again beating until smooth.

3 Add the baking soda and flour, beating until well incorporated.

4 Add the oats (and raisins), stirring to combine.

5 Drop the dough in 1 1/4" balls onto the prepared baking sheets; a tablespoon cookie scoop works well here. If you're measuring, this is about 2 level tablespoons (using a tablespoon measure, not a dinner spoon). For round, symmetrical cookies, be sure to leave 2" between them on all sides; otherwise, they'll spread into each other.

6 Bake the oatmeal cookies for 12 to 14 minutes, reversing the pans halfway through (top rack to bottom, bottom to top). For softer cookies, bake the lesser amount of time; for crunchier, the longer

amount. At 12 minutes, especially if you're baking on a dark pan without parchment, a few of the cookies on the edge should just barely have a bit of a pale brown around their edges. At 14 minutes, they should be starting to color all over.

7 Sprinkle a bit of salt atop the just-baked oatmeal cookies to bring their flavor over the top, if desired.

8 Remove the oatmeal cookies from the oven, and let them cool right on the pan.

9 We're here to help. King Arthur Baker's Hotline: (855) 371 2253

Possible substitutions:

Substitute 4 tablespoons (57g) butter for the vegetable shortening, if desired; the cookies will be slightly cakier.

Substitute an equal amount, by volume, of King Arthur Rolled Oats for the oats in this recipe. They'll add slightly more chew and heartiness (and also more protein!).

Note: Jammy Bits are , sweet, soft little morsels of fruit purée, come in five delicious flavors: blueberry, raspberry, cherry, apple cinnamon, and orange.

Enter in the Wapping Fair under the following category:



Class 3 - J: Junior Baking
Section D: King Arthur Flour Baking Contest
Lot 31: King Arthur Flour – Oatmeal Cookies
Wappingfair.org



Adult King Arthur Flour Baking Contest 2024 Our Favorite Sour Cream Coffee Cake

Wapping Fair 2024

This tender cake is both filled and topped with cinnamon sugar. Sour cream adds tenderness and flavor to any baked good, and this breakfast cake is no exception. Note: For a more substantial streusel-like topping, see "tips," below. Recipe is also available at <https://www.kingarthurbaking.com/recipes/our-favorite-sour-cream-coffee-cake-recipe> .

PREP

15 mins

BAKE

30 to 40mins

TOTAL

55 mins

YIELD

one 9 1/2" tube pan or 9" square cake



Cake Ingredients

8 tablespoons (113g) unsalted butter, softened

1 cup (198g) granulated sugar

2 large eggs, at room temperature

2 cups (240g) King Arthur Unbleached All-Purpose Flour

1 teaspoon baking powder

1/4 teaspoon baking soda

1/2 teaspoon table salt

1 cup (227g) sour cream or plain yogurt, at room temperature

Topping Ingredients

1/2 cup (99g) granulated sugar

2 teaspoons cinnamon

2 teaspoons King Arthur Pure Vanilla Extract

1/2 cup (57g) chopped walnuts or pecans, optional

Directions

Preheat the oven to 350°F. Grease and flour a 9 1/2" tube pan, or a 9" x 9" pan.

To make the cake:

1. Beat together the butter, sugar, and eggs. In a separate bowl, mix together the flour, baking powder, baking soda, and salt.
2. Add the flour mixture to the butter mixture alternately with the sour cream or yogurt, stirring after each addition.

To make the topping:

3. Combine all of the topping ingredients, stirring until evenly crumbly.
4. Spread half the batter in the pan, and sprinkle with half the topping mixture. Repeat with the remaining batter and topping.
5. Bake the coffee cake for 30 to 40 minutes, or until a toothpick inserted into the center comes out clean, or with just a few moist crumbs sticking to it. Glass pans may take an additional 5 to 10 minutes to bake through completely.

6. Remove the cake from the oven; if you've baked it in a tube pan, wait 10 minutes, loosen the edges, and carefully turn it out of the pan. Place the cake right-side up (topping up) on a plate to serve. If you've baked the cake in a 9" x 9" pan, just serve it right from the pan.
7. Serve the cake warm or at room temperature. Wrap the completely cooled cake airtight, and store at room temperature for several days; freeze for longer storage.

We're here to help. King Arthur Baker's Hotline: (855) 371 2253.

Enter in the Wapping Fair under the following category:



Class 3 - A: Adult Baking
Section D: King Arthur Flour Baking Contest
Lot 41: King Arthur Flour Our Favorite Sour Cream Coffee
Cake
Wappingfair.org



